

CATEGORIES :

- 1) CHURNA
- 2) TABLET / VATI
- 3) GHRIITA / TALA
- 4) AVALEHA
- 5) EXTERNAL PREPARATION
- 6) BHASMA / KUPIPAKVA

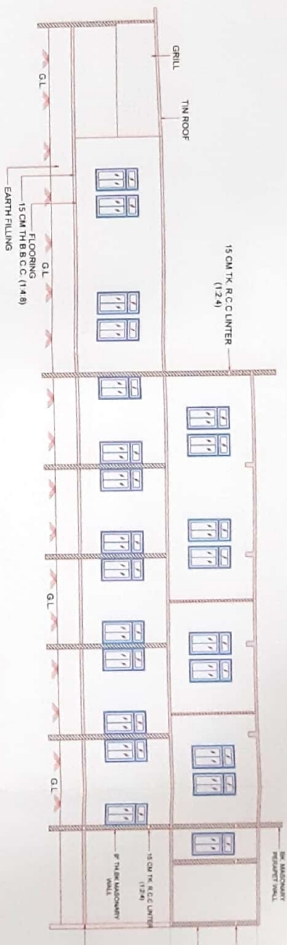

ELEVATION



SECTION A-B

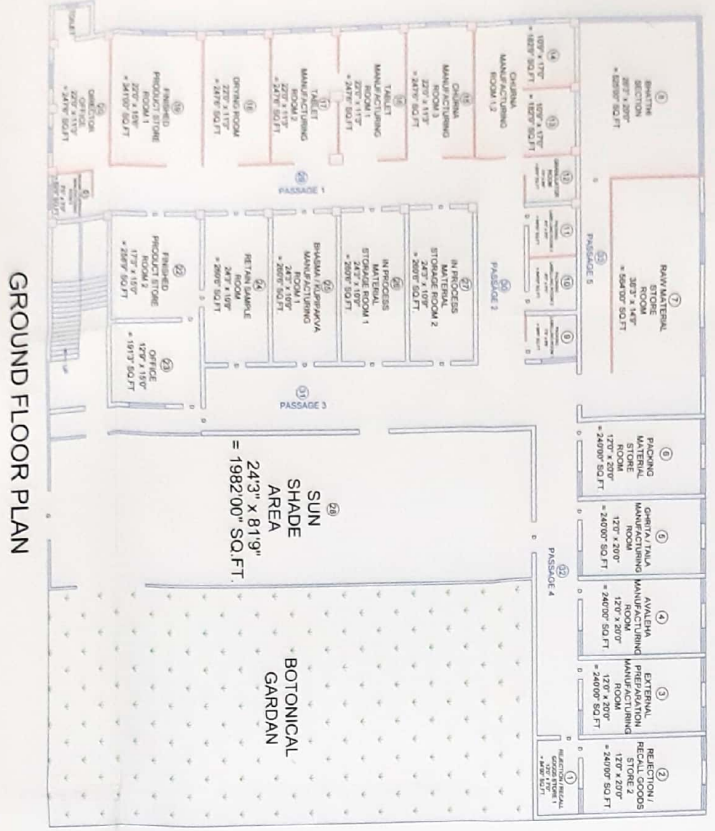

GROUND FLOOR PLAN

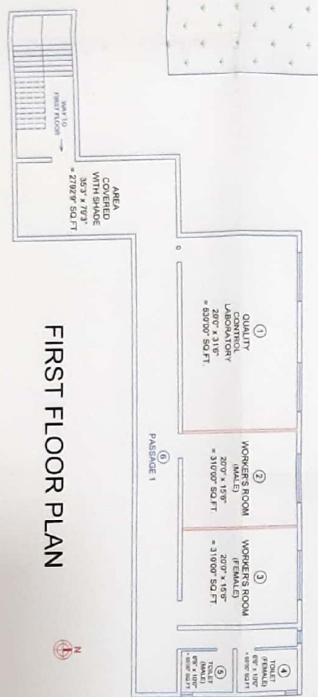

FIRST FLOOR PLAN



LAY OUT PLAN

NO	NAME	AREA	SQ.FT.
GROUND FLOOR DETAIL			
1	REFLECTION / RECALL GOODS STORE 1	120' x 70'	8400'
2	REFLECTION / RECALL GOODS STORE 2	120' x 200'	24000'
3	EXTERNAL PREPARATION MANUFACTURING ROOM	120' x 200'	24000'
4	AVALEHA MANUFACTURING ROOM	120' x 200'	24000'
5	GHRIITA / TALA MANUFACTURING ROOM	120' x 200'	24000'
6	PACKING MATERIAL STORE ROOM	120' x 200'	24000'
7	RAW MATERIAL STORE ROOM	360' x 145'	52100'
8	BHATTI SECTION	260' x 200'	52000'
9	PACKING - LABELLING ROOM 1	70' x 80'	5600'
10	PACKING - LABELLING ROOM 2	80' x 80'	6400'
11	PACKING - LABELLING ROOM 3	80' x 80'	6400'
12	GRANULATOR ROOM	75' x 85'	6375'
13	CHURNA MANUFACTURING ROOM 1	100' x 170'	17000'
14	CHURNA MANUFACTURING ROOM 2	100' x 170'	17000'
15	CHURNA MANUFACTURING ROOM 3	220' x 113'	24860'
16	TABLET MANUFACTURING ROOM 1	220' x 113'	24860'
17	TABLET MANUFACTURING ROOM 2	220' x 113'	24860'
18	DRYING ROOM	220' x 113'	24860'
19	FINISHED PRODUCT STORE ROOM 1	220' x 156'	34320'
20	DIRECTOR OFFICE	220' x 113'	24860'
21	BHASMA / KUPIPAKVA MANUFACTURING ROOM 2	75' x 70'	5250'
22	FINISHED PRODUCT STORE ROOM 2	175' x 150'	26250'
23	OFFICE	120' x 150'	18000'
24	RETAIN SAMPLE ROOM	240' x 100'	24000'
25	BHASMA / KUPIPAKVA MANUFACTURING ROOM 1	240' x 100'	24000'
26	IN PROCESS MATERIAL STORAGE ROOM 1	240' x 100'	24000'
27	IN PROCESS MATERIAL STORAGE ROOM 2	240' x 100'	24000'
28	SUN SHADE AREA	240' x 819'	198200'
29	PASSAGE 1	24' x 100'	2400'
30	PASSAGE 2	24' x 100'	2400'
31	PASSAGE 3	24' x 100'	2400'
32	PASSAGE 4	24' x 100'	2400'
33	PASSAGE 5	24' x 100'	2400'
FIRST FLOOR DETAIL			
1	QUALITY CONTROL LABORATORY	200' x 310'	63000'
2	WORKERS ROOM (MALE)	200' x 150'	30000'
3	WORKERS ROOM (FEMALE)	200' x 150'	30000'
4	TOILET (MALE)	60' x 100'	6000'
5	TOILET (FEMALE)	60' x 100'	6000'
6	AREA COVERED WITH SHADE	350' x 700'	245000'
7	PASSAGE 1	30' x 100'	3000'
TOTAL AREA		417200' SQ. FT.	

SUNDAR AYURVEDIC PHARMACY
 J.S. AYURVED MAHAVIDYALAYA
 MADHAI R.S. NO-1036

OWNER ENGINEER CHAIRMAN
 AUTHORITY



11 DEC 2008

FORM 25 - D

(See Rule 154)

Licence to manufacture for sale drugs of Ayurvedic
(Including Siddha) or Unani drugs

Number of Licence GA/1937 Dated: 06/05/2019

1. TRUSTEE OF M/S. SUNDAR AYURVEDA PHARMACY, MANAGED BY MAHAGUJARAT MEDICAL SOCIETY is / are hereby licensed to manufacture the following Ayurvedic (Including Siddha) or Unani drugs on the premises situated at **AYURVED SANSTHAN, COLLEGE ROAD, NADIAD DIST:KHEDA-387001**. Under the direction and supervision of the following technical staff:-
 - a) Technical staff (name) As Per List attached
 - b) Name of drugs (each item to be separately specified) As Per List attached
2. The Licence shall be in force from: 06/05/2019 TO 05/05/2024
3. The Licence is subject to the conditions stated below and to such other conditions as may be specified in the rules for the time being force under the Drugs and Cosmetics Act, 1940.



Signature :

Designation : Joint Commissioner (Ayurved)
(Ayurveda, Siddha & Unani Drugs)
Food & Drugs Control Administration,
Gujarat State, Gandhinagar.

Date of Issue:- 06/05/2019

Conditions of Licence

1. The Licence and any certificate of renewal in force shall be kept on the approved premises and shall be produced at the request of an Inspector, appointed under the Drugs and Cosmetics Act, 1940.
2. Any change in the technical staff named in the Licence shall be reported forthwith to the licensing authority.
3. This Licence shall be deemed to extend to such additional items as the Licence may intimate to the licensing authority from time to time, and as may be endorsed by the licensing authority.
4. The Licence shall inform the licensing authority in writing in the event of any change in the constitution of the firm operating under Licence. Where any change in the constitution of the firm take place, the current Licence shall be deemed to be valid for a maximum period of three months from the date on which the change takes place unless in the meantime a fresh Licence has been taken from the licensing authority in the name of the firm with the changed constitution.

45041
No.Certi/SUNDAR/2019/ /D
Commissioner,
Food & Drugs Control Administration,
Block No. 8, 1st Floor,
Dr. Jivraj Mehta Bhavan,
Gandhinagar, Date:- 6 MAY 2019

G. M. P. C E R T I F I C A T E

FORM 26-E-1
(SEE RULE 155-B)

(CERTIFICATE OF GOOD MANUFACTURING PRACTICES (G.M.P.) TO
MANUFACTURE AYURVEDA, SIDDHA & UNANI DRUGS)

CERTIFIED THAT MANUFACTURING LICENSE M/S. SUNDAR
AYURVEDA PHARMACY, MANAGED BY MAHAGUJARAT
MEDICAL SOCIETY, AYURVED SANSTHAN, COLLEGE ROAD,
NADIAD DIST:KHEDA-387001, GUJARAT STATE, INDIA LICENCE
NO. GA/1937 COMPLIES WITH THE REQUIREMENTS OF GOOD
MANUFACTURING PRACTICES OF AYURVEDA, SIDDHA & UNANI
DRUGS AS LAID DOWN IN REVISED SCHEDULE: "T" OF THE
DRUGS AND COSMETICS RULES 1945 UNDER THE LICENCE IN THE
FORM 25-D. THE FIRM IS PERMITTED TO MANUFACTURE THEIR
PRODUCTS COVERED UNDER THE CATEGORY CHURNA, TABLET,
AVALEHA, BHASMA, TAIL/ GHRIT, EXTERNAL PREPARATION
THE MANUFACTURING PLANT IS SUBJECT TO REGULAR
INSPECTION BY THE COMPETENT AUTHORITY UNDER THE ACT.

THIS CERTIFICATE IS VALID UP TO 05/05/2024.



[Signature]
Joint Commissioner (Ayurved),
Food & Drugs Control Administration,
Gujarat State, Gandhinagar.